

Spectrum (Lot: 2)

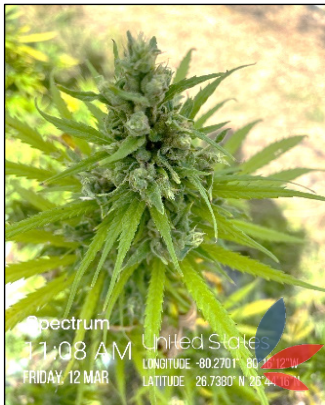

Swank Specialty Produce

14311 North Rd.
Loxahatchee, FL 33470
License Number: 12_449c9978

Order ID#: 20210315-690

Lab Code#: LC-20210315-1731 Planting date: 15-Jan-2021
Product Type: Flower/Biomass Sample date: 12-Mar-2021
Lot designation: 2 Sample received: 15-Mar-2021
of clippings: 4 Completed: 17-Mar-2021
Initial Weight (g): 14.87 Report expires: 17-Mar-2022

CANNABINOIDS

Analysis Batch: WO-21031511
Analysis Date: Tuesday, March 16, 2021

Test Method: SOP 6.6
Instrument: Agilent HPLC, Instrument 33

| Analyte | % ^a | mg/g | MU Range (%) |
|---------------|----------------|--------------|---------------|
| THCA-A | 0.1186 | 1.186 | 0.068 - 0.17 |
| Δ9-THC | 0.186 | 1.861 | 0.14 - 0.232 |
| CBDA | 4.83 | 48.28 | 4.727 - 4.929 |
| CBD | 2.21 | 22.05 | 2.063 - 2.347 |
| CBN | ND | ND | ND |
| CBDV | 0.105 | 1.048 | 0.06 - 0.15 |
| Δ8-THC | ND | ND | ND |
| THCV | ND | ND | ND |
| CBG | 0.0494 | 0.4938 | ND - 0.103 |
| CBGA | 0.153 | 1.525 | 0.074 - 0.232 |
| CBC | 0.214 | 2.139 | 0.136 - 0.292 |
| Total: | 7.86 | 78.59 | |

Total THC^b
0.29%
PASS

Total CBD^c
6.44%

TOTAL^d
7.86%

Potency Profile

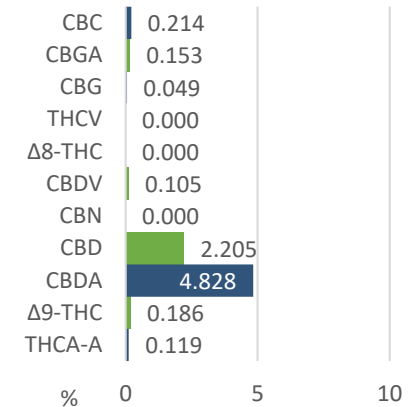

^a Detection Level = 0.03% by dry-weight.

^b THC is calculated as %THC + (%THCA × 0.877). MU_{THC} = ±0.046%

^c CBD is calculated as %CBD + (%CBDA × 0.877).

^d The absolute sum of all cannabinoids above the level of detection.

MOISTURE

3.9%

Test Method: SOP 6.6
Instrument: E15
Analysis Date: 16-Mar-2021



Comments:

None.

Authorization



Steven Perez, Laboratory Director
Approval Date: 17-Mar-2021

Test results are based solely upon the test article submitted to Americanna Laboratories, LLC in the condition it was received. Americanna Laboratories, LLC warrants that all analytical work was conducted in a professional manner in accordance with the requirements of ISO/IEC 17025:2017, such as comparison to Certified Reference Materials and NIST traceable Reference Standards. This report shall not be reproduced, except in its entirety, without the written approval of Americanna Laboratories, LLC. Test results are confidential unless explicitly waived. Void after 1 year from test end date.

ND=Not Detected, NT=Not Tested, ppm=Parts Per Million, ppb=Parts Per Billion, MU=Measurement Uncertainty. Limit of Detection (LOD) and Limit of Quantitation (LOQ) are terms used to describe the smallest concentration that can be reliably measured by an analytical procedure.

- end of report -